RBK PRIME International Real Estate

Apartamento en Fuengirola

€565,000



Airport Distance: 24000M	Built-In Cabinets	Community Garage	Community Garden

About the property: 032530

RBK Prime presents a unique residential complex in Fuengirola, consisting of 16 exclusive homes that include apartments and penthouses. Designed for those who value luxury by the coast, these properties offer stunning sea views. Just 1 km from the beach, you can enjoy the marine atmosphere and revitalizing walks. The location is ideal for those who need to travel regularly, as the airport is only 24 km away. This enclave combines the serenity of the coastline with proximity to essential services and leisure options. The outdoor areas are designed to maximize enjoyment of the Mediterranean natural environment. Each home features a private terrace where you can relax and take in the magnificent sea views. Some units even offer a private pool, creating a personal retreat for the hottest days. Additionally, electric car chargers have been installed, promoting a sustainable lifestyle without complications. These outdoor elements provide an ideal setting to enjoy the warm climate year-round. The interior design aims to optimize comfort and functionality in each home. With layout options that include apartment...

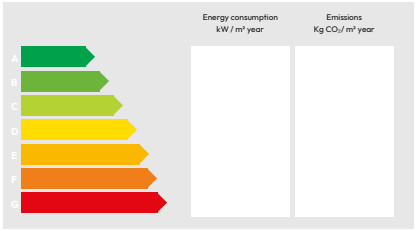

Features

Property type	Apartment
Location	Fuengirola
إلى الشاطئ	1 Km
إلى المطار	24 Km
Built area	137 m²
Terraces	39 m²
Bedrooms	2
Bathrooms	2
Pool	Yes
Communal pool	No
Setting	Costa del Sol
Garage spaces	1

+34 680 885 136
Puerto Portals, Local 74
07181 Calvià, إين سوبرايل رازج
rbkprime.com

The information presented is supplied by third parties for information purposes and is believed to be accurate. However, our company cannot guarantee its accuracy. The offer may be subject to errors, price changes, commissions or withdrawal from the market without prior notice. Property transfer costs, VAT and notary and registry fees are the buyer's responsibility. In accordance with Spanish regulations, agency commission is paid by the seller.

RBK PRIME International Real Estate

Apartamento en Fuengirola

€565,000



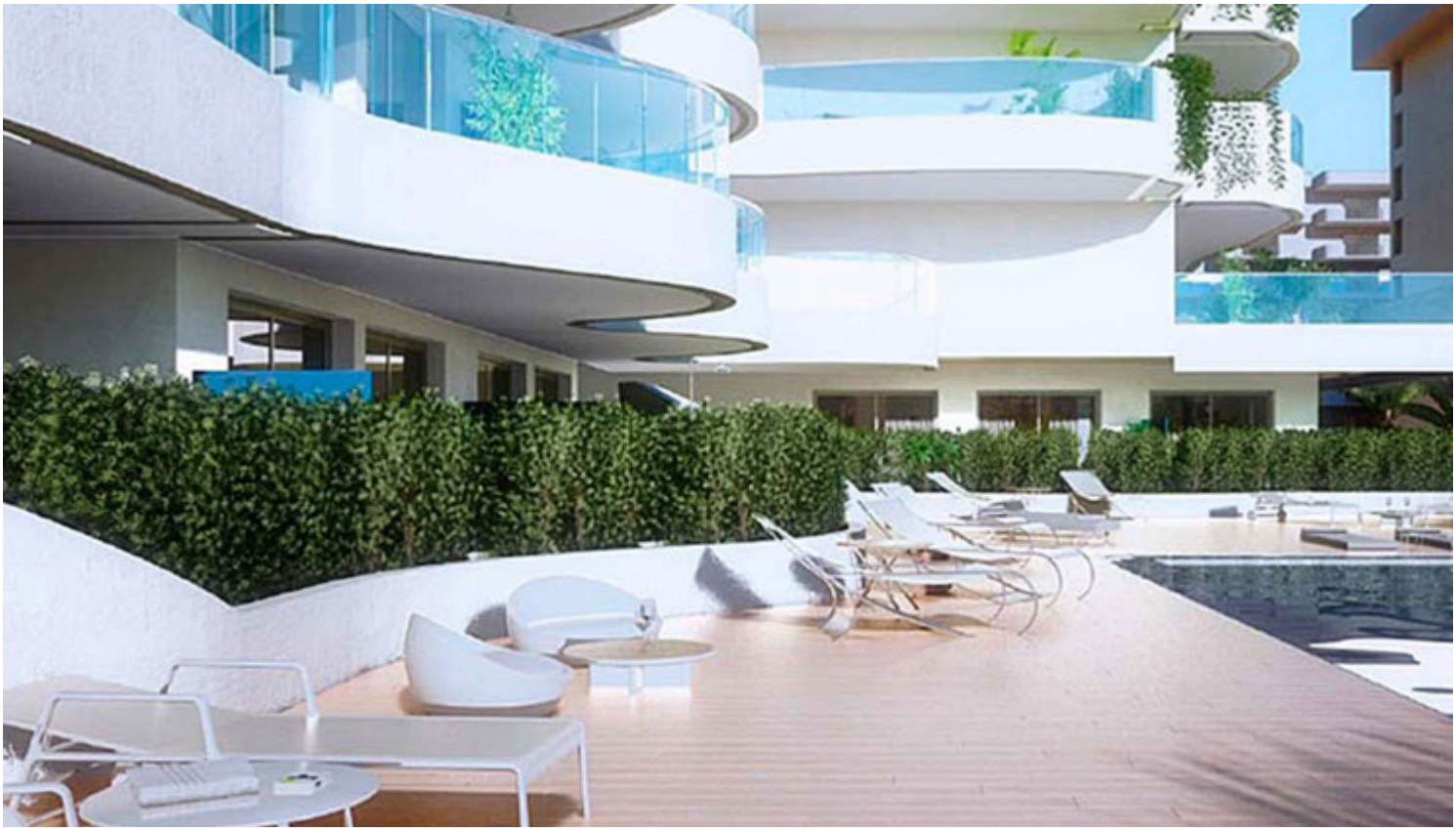

+34 680 885 136

Puerto Portals, Local 74

07181 Calvià, اين سرايا بيلراج

rbkprime.com

The information presented is supplied by third parties for information purposes and is believed to be accurate. However, our company cannot guarantee its accuracy. The offer may be subject to errors, price changes, commissions or withdrawal from the market without prior notice. Property transfer costs, VAT and notary and registry fees are the buyer's responsibility. In accordance with Spanish regulations, agency commission is paid by the seller.

RBK PRIME International Real Estate

Apartamento en Fuengirola

€565,000





+34 680 885 136

Puerto Portals, Local 74

07181 Calvià, اين اسرائيل رازح

rbkprime.com

The information presented is supplied by third parties for information purposes and is believed to be accurate. However, our company cannot guarantee its accuracy. The offer may be subject to errors, price changes, commissions or withdrawal from the market without prior notice. Property transfer costs, VAT and notary and registry fees are the buyer's responsibility. In accordance with Spanish regulations, agency commission is paid by the seller.

RBK PRIME International Real Estate

Apartamento en Fuengirola

€565,000





+34 680 885 136

Puerto Portals, Local 74

07181 Calvià, اين سوبرايل رازج

rbkprime.com

The information presented is supplied by third parties for information purposes and is believed to be accurate. However, our company cannot guarantee its accuracy. The offer may be subject to errors, price changes, commissions or withdrawal from the market without prior notice. Property transfer costs, VAT and notary and registry fees are the buyer's responsibility. In accordance with Spanish regulations, agency commission is paid by the seller.

RBK PRIME International Real Estate

Apartamento en Fuengirola

€565,000





+34 680 885 136

Puerto Portals, Local 74

07181 Calvià, اين اسرائيل رازج

rbkprime.com

The information presented is supplied by third parties for information purposes and is believed to be accurate. However, our company cannot guarantee its accuracy. The offer may be subject to errors, price changes, commissions or withdrawal from the market without prior notice. Property transfer costs, VAT and notary and registry fees are the buyer's responsibility. In accordance with Spanish regulations, agency commission is paid by the seller.

RBK PRIME International Real Estate

Apartamento en Fuengirola

€565,000





+34 680 885 136

Puerto Portals, Local 74

07181 Calvià, اين اسرائيل رازج

rbkprime.com

The information presented is supplied by third parties for information purposes and is believed to be accurate. However, our company cannot guarantee its accuracy. The offer may be subject to errors, price changes, commissions or withdrawal from the market without prior notice. Property transfer costs, VAT and notary and registry fees are the buyer's responsibility. In accordance with Spanish regulations, agency commission is paid by the seller.

RBK PRIME International Real Estate

Apartamento en Fuengirola

€565,000





+34 680 885 136

Puerto Portals, Local 74

07181 Calvià, ايبيزا ايسلاراج

rbkprime.com

The information presented is supplied by third parties for information purposes and is believed to be accurate. However, our company cannot guarantee its accuracy. The offer may be subject to errors, price changes, commissions or withdrawal from the market without prior notice. Property transfer costs, VAT and notary and registry fees are the buyer's responsibility. In accordance with Spanish regulations, agency commission is paid by the seller.

RBK PRIME International Real Estate

Apartamento en Fuengirola

€565,000



+34 680 885 136

Puerto Portals, Local 74

07181 Calvià, اين اسرائيل رازج

rbkprime.com

The information presented is supplied by third parties for information purposes and is believed to be accurate. However, our company cannot guarantee its accuracy. The offer may be subject to errors, price changes, commissions or withdrawal from the market without prior notice. Property transfer costs, VAT and notary and registry fees are the buyer's responsibility. In accordance with Spanish regulations, agency commission is paid by the seller.