Apartamento en Fuengirola

€876,000



Air Conditioner	**Airport Distance: 20000M**	**Alarm**	**Built-In Cabinets**

About the property: 032843

RBK Prime presents an exclusive development in Fuengirola with 33 homes offering spectacular sea views. With apartments and ground floor options, this complex caters to different lifestyles. Just 20 km from the airport, it is perfect for both year-round living and vacation getaways. Equipped with advanced technology, these properties ensure comfort throughout the year thanks to home automation, air conditioning, and underfloor heating. Enjoy panoramic sea views from the spacious private terraces of each home. Some units also feature private gardens, creating a personal retreat to relax outdoors. Electric shutters and the video intercom system ensure a safe and comfortable experience for all residents. The homes are designed with quality and functionality in mind, featuring porcelain stoneware floors that combine elegance and durability. The inclusion of integrated appliances and built-in wardrobes maximizes the available space. Options vary between 2 or 3 bedroom homes, with up to 4 bathrooms, ideal for families of any size. Underfloor heating along with air conditioning ensures an optimal environment t...

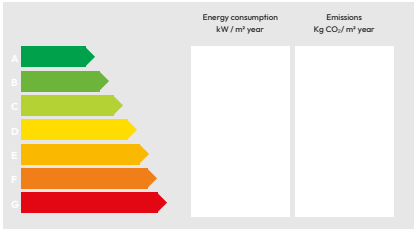

Features

Property type	Apartment
Location	Fuengirola
ﺔﻄﺸﺮﻟﺍ ﻰﻟﺇ	0.35 Km
ﺭﻁﺎﻤﻟﺍ ﻰﻟﺇ	20 Km
Built area	127 m²
Terraces	38 m²
Bedrooms	2
Bathrooms	2
Pool	Yes
Communal pool	No
Setting	Costa del Sol
Garage spaces	1

+34 680 885 136
Puerto Portals, Local 74
07181 Calvià, ﺎﻴﻠﺒﻟﺎﻔﻟ ﺭﻮﺑﺭﺎﻴﻟﺍ
rbkprime.com

The information presented is supplied by third parties for information purposes and is believed to be accurate. However, our company cannot guarantee its accuracy. The offer may be subject to errors, price changes, commissions or withdrawal from the market without prior notice. Property transfer costs, VAT and notary and registry fees are the buyer's responsibility. In accordance with Spanish regulations, agency commission is paid by the seller.

RBK PRIME International Real Estate

Apartamento en Fuengirola

€876,000





+34 680 885 136

Puerto Portals, Local 74

07181 Calvià, اين اسرائيل رازح

rbkprime.com

The information presented is supplied by third parties for information purposes and is believed to be accurate. However, our company cannot guarantee its accuracy. The offer may be subject to errors, price changes, commissions or withdrawal from the market without prior notice. Property transfer costs, VAT and notary and registry fees are the buyer's responsibility. In accordance with Spanish regulations, agency commission is paid by the seller.

RBK PRIME International Real Estate

Apartamento en Fuengirola

€876,000

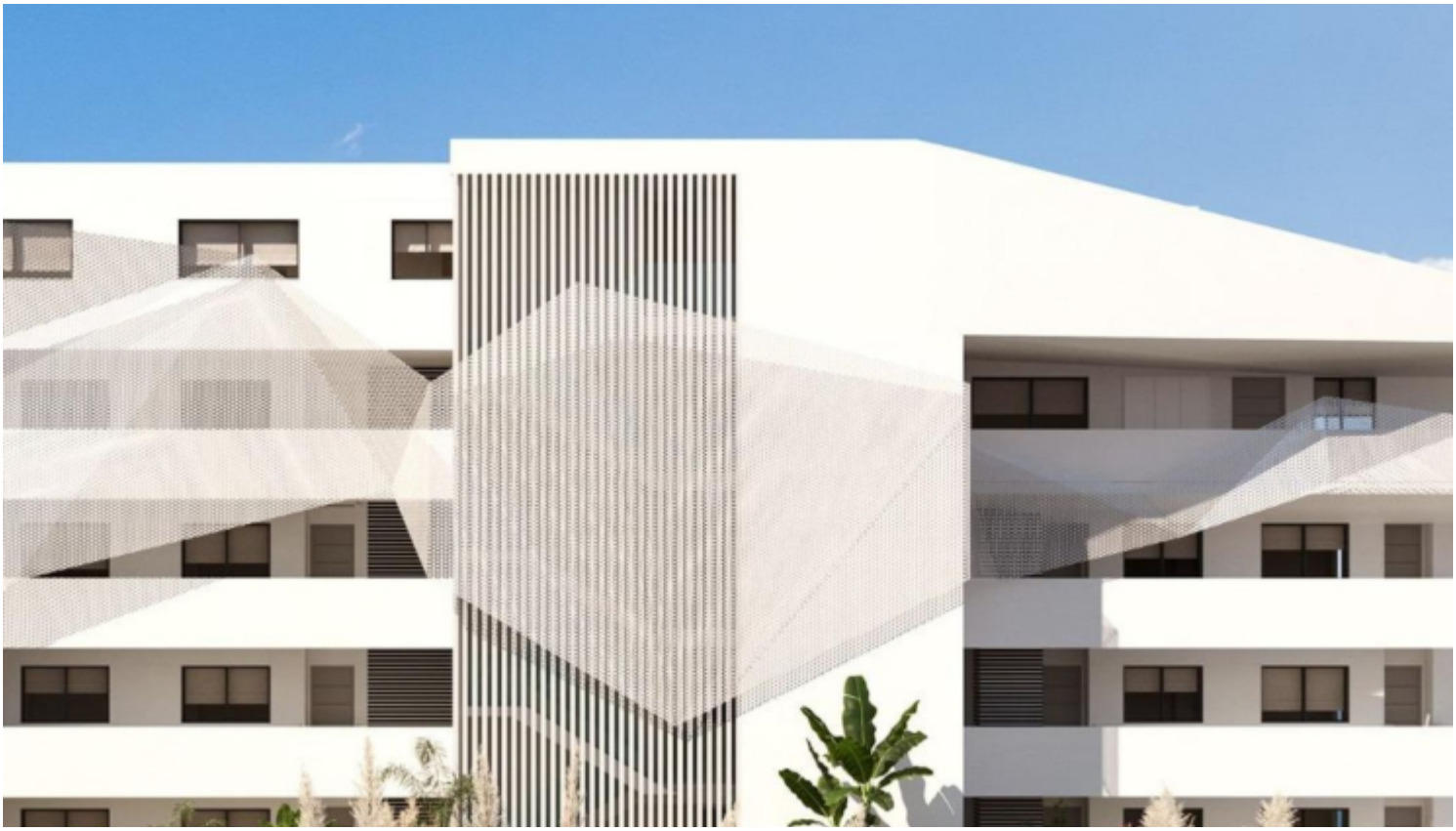



+34 680 885 136
Puerto Portals, Local 74
07181 Calvià, اين لوس ايسلاراج
rbkprime.com

The information presented is supplied by third parties for information purposes and is believed to be accurate. However, our company cannot guarantee its accuracy. The offer may be subject to errors, price changes, commissions or withdrawal from the market without prior notice. Property transfer costs, VAT and notary and registry fees are the buyer's responsibility. In accordance with Spanish regulations, agency commission is paid by the seller.

RBK PRIME International Real Estate

Apartamento en Fuengirola

€876,000





+34 680 885 136

Puerto Portals, Local 74

07181 Calvià, اين اسرائيل رازح

rbkprime.com

The information presented is supplied by third parties for information purposes and is believed to be accurate. However, our company cannot guarantee its accuracy. The offer may be subject to errors, price changes, commissions or withdrawal from the market without prior notice. Property transfer costs, VAT and notary and registry fees are the buyer's responsibility. In accordance with Spanish regulations, agency commission is paid by the seller.

RBK PRIME International Real Estate

Apartamento en Fuengirola

€876,000





+34 680 885 136

Puerto Portals, Local 74

07181 Calvià, اين اسرائيل رازح

rbkprime.com

The information presented is supplied by third parties for information purposes and is believed to be accurate. However, our company cannot guarantee its accuracy. The offer may be subject to errors, price changes, commissions or withdrawal from the market without prior notice. Property transfer costs, VAT and notary and registry fees are the buyer's responsibility. In accordance with Spanish regulations, agency commission is paid by the seller.

RBK PRIME International Real Estate

Apartamento en Fuengirola

€876,000





+34 680 885 136

Puerto Portals, Local 74

07181 Calvià, اين اسرائيل رازج

rbkprime.com

The information presented is supplied by third parties for information purposes and is believed to be accurate. However, our company cannot guarantee its accuracy. The offer may be subject to errors, price changes, commissions or withdrawal from the market without prior notice. Property transfer costs, VAT and notary and registry fees are the buyer's responsibility. In accordance with Spanish regulations, agency commission is paid by the seller.

RBK PRIME International Real Estate

Apartamento en Fuengirola

€876,000





+34 680 885 136
Puerto Portals, Local 74
07181 Calvià, اين لوس ايسلاراج
rbkprime.com

The information presented is supplied by third parties for information purposes and is believed to be accurate. However, our company cannot guarantee its accuracy. The offer may be subject to errors, price changes, commissions or withdrawal from the market without prior notice. Property transfer costs, VAT and notary and registry fees are the buyer's responsibility. In accordance with Spanish regulations, agency commission is paid by the seller.

RBK PRIME International Real Estate

Apartamento en Fuengirola

€876,000





+34 680 885 136

Puerto Portals, Local 74

07181 Calvià, اين اسرائيل رازج

rbkprime.com

The information presented is supplied by third parties for information purposes and is believed to be accurate. However, our company cannot guarantee its accuracy. The offer may be subject to errors, price changes, commissions or withdrawal from the market without prior notice. Property transfer costs, VAT and notary and registry fees are the buyer's responsibility. In accordance with Spanish regulations, agency commission is paid by the seller.

RBK PRIME International Real Estate

Apartamento en Fuengirola

€876,000





+34 680 885 136

Puerto Portals, Local 74

07181 Calvià, اين سرايا ايل راج

rbkprime.com

The information presented is supplied by third parties for information purposes and is believed to be accurate. However, our company cannot guarantee its accuracy. The offer may be subject to errors, price changes, commissions or withdrawal from the market without prior notice. Property transfer costs, VAT and notary and registry fees are the buyer's responsibility. In accordance with Spanish regulations, agency commission is paid by the seller.

RBK PRIME International Real Estate

Apartamento en Fuengirola

€876,000



+34 680 885 136
Puerto Portals, Local 74
07181 Calvià, اين لوس ايسلاراج
rbkprime.com

The information presented is supplied by third parties for information purposes and is believed to be accurate. However, our company cannot guarantee its accuracy. The offer may be subject to errors, price changes, commissions or withdrawal from the market without prior notice. Property transfer costs, VAT and notary and registry fees are the buyer's responsibility. In accordance with Spanish regulations, agency commission is paid by the seller.