RBK PRIME International Real Estate

Apartamento en Jávea

650.000€

Airport Distance: 85000M	Built-In Cabinets	Community Garden	Community Pool

About the property: 032089

Discover the opportunity to live in Jávea with RBK Prime. This exclusive residential complex features 22 homes offering apartments, ground floors, and penthouses, perfectly designed to provide you with maximum comfort. With options of 2 or 3 bedrooms and 2 bathrooms, each home is crafted with your comfort in mind. Located just 2 km from the sea, you will enjoy the marine freshness and an unparalleled natural environment. Equipped with modern appliances, porcelain stoneware floors, and a video intercom, these homes guarantee a safe and comfortable experience.The exteriors are designed to make the most of Jávea's Mediterranean climate. Each home includes a private terrace where you can relax and enjoy the outdoors. The ground floors also benefit from their own garden, ideal for recreational activities or simply resting surrounded by nature. The complex offers facilities for charging electric cars, thus promoting a modern and sustainable lifestyle. Just 2 km from the sea, you will have easy access to coastal walks and water sports.Inside the homes, you will find spaces designed to offer you comfort and sop...

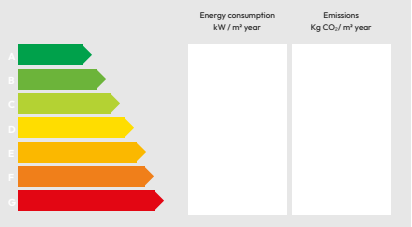

Features

Property type	
Location	Jávea
TO AIRPORT	85 Km
TO BEACH	2 Km
Plot	—
Built area	110 m²
Living area	—
Terraces	23 m²
Porches	—
Roof terrace	—
Bedrooms	2
Bathrooms	2
Garden	—
Pool	Yes
Communal pool	No
Setting	(Costa Blanca Norte)

+34 680 885 136
Puerto Portals Local 74
Calviá 07181 ( )
rbkprime.com

The information presented is supplied by third parties for information purposes and is believed to be accurate. However, our company cannot guarantee its accuracy. The offer may be subject to errors, price changes, commissions or withdrawal from the market without prior notice. Property transfer costs, VAT and notary and registry fees are the buyer's responsibility. In accordance with Spanish regulations, agency commission is paid by the seller.

RBK PRIME International Real Estate

Apartamento en Jávea

650.000€

+34 680 885 136
Puerto Portals Local 74
Calviá 07181 ( )
rbkprime.com

The information presented is supplied by third parties for information purposes and is believed to be accurate. However, our company cannot guarantee its accuracy. The offer may be subject to errors, price changes, commissions or withdrawal from the market without prior notice. Property transfer costs, VAT and notary and registry fees are the buyer's responsibility. In accordance with Spanish regulations, agency commission is paid by the seller.

RBK PRIME International Real Estate

Apartamento en Jávea

650.000€

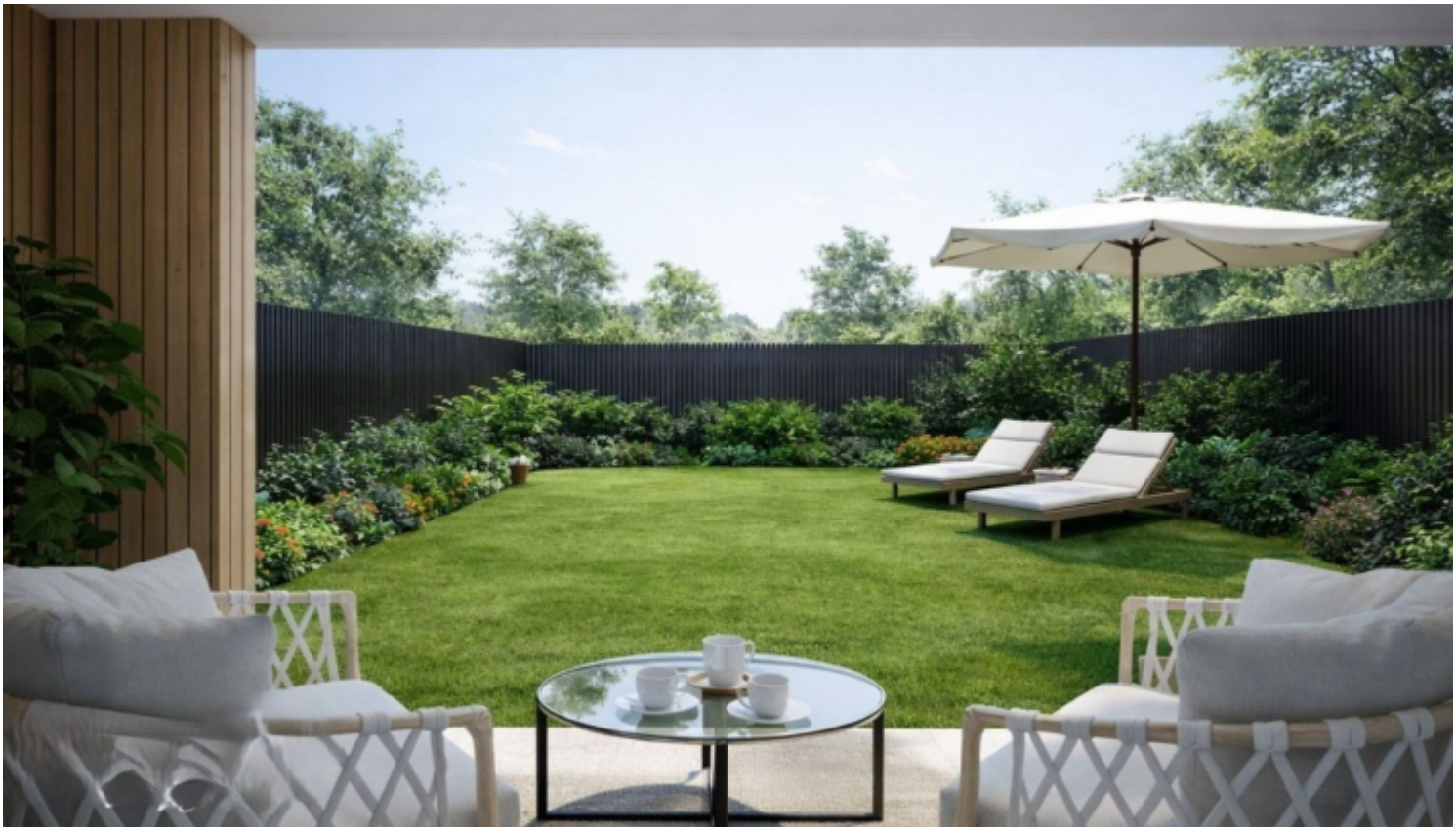

+34 680 885 136
Puerto Portals Local 74
Calviá 07181 ( )
rbkprime.com

The information presented is supplied by third parties for information purposes and is believed to be accurate. However, our company cannot guarantee its accuracy. The offer may be subject to errors, price changes, commissions or withdrawal from the market without prior notice. Property transfer costs, VAT and notary and registry fees are the buyer's responsibility. In accordance with Spanish regulations, agency commission is paid by the seller.

RBK PRIME International Real Estate

Apartamento en Jávea

650.000€

+34 680 885 136
Puerto Portals Local 74
Calviá 07181 ( )
rbkprime.com

The information presented is supplied by third parties for information purposes and is believed to be accurate. However, our company cannot guarantee its accuracy. The offer may be subject to errors, price changes, commissions or withdrawal from the market without prior notice. Property transfer costs, VAT and notary and registry fees are the buyer's responsibility. In accordance with Spanish regulations, agency commission is paid by the seller.

RBK PRIME International Real Estate

Apartamento en Jávea

650.000€

+34 680 885 136
Puerto Portals Local 74
Calviá 07181 ( )
rbkprime.com

The information presented is supplied by third parties for information purposes and is believed to be accurate. However, our company cannot guarantee its accuracy. The offer may be subject to errors, price changes, commissions or withdrawal from the market without prior notice. Property transfer costs, VAT and notary and registry fees are the buyer's responsibility. In accordance with Spanish regulations, agency commission is paid by the seller.

RBK PRIME International Real Estate

Apartamento en Jávea

650.000€

+34 680 885 136
Puerto Portals Local 74
Calviá 07181 ( )
rbkprime.com

The information presented is supplied by third parties for information purposes and is believed to be accurate. However, our company cannot guarantee its accuracy. The offer may be subject to errors, price changes, commissions or withdrawal from the market without prior notice. Property transfer costs, VAT and notary and registry fees are the buyer's responsibility. In accordance with Spanish regulations, agency commission is paid by the seller.

RBK PRIME International Real Estate

Apartamento en Jávea

650.000€

+34 680 885 136
Puerto Portals Local 74
Calviá 07181 ( )
rbkprime.com

The information presented is supplied by third parties for information purposes and is believed to be accurate. However, our company cannot guarantee its accuracy. The offer may be subject to errors, price changes, commissions or withdrawal from the market without prior notice. Property transfer costs, VAT and notary and registry fees are the buyer's responsibility. In accordance with Spanish regulations, agency commission is paid by the seller.

RBK PRIME International Real Estate

Apartamento en Jávea

650.000€

+34 680 885 136
Puerto Portals Local 74
Calviá 07181 ( )
rbkprime.com

The information presented is supplied by third parties for information purposes and is believed to be accurate. However, our company cannot guarantee its accuracy. The offer may be subject to errors, price changes, commissions or withdrawal from the market without prior notice. Property transfer costs, VAT and notary and registry fees are the buyer's responsibility. In accordance with Spanish regulations, agency commission is paid by the seller.

RBK PRIME International Real Estate

Apartamento en Jávea

650.000€

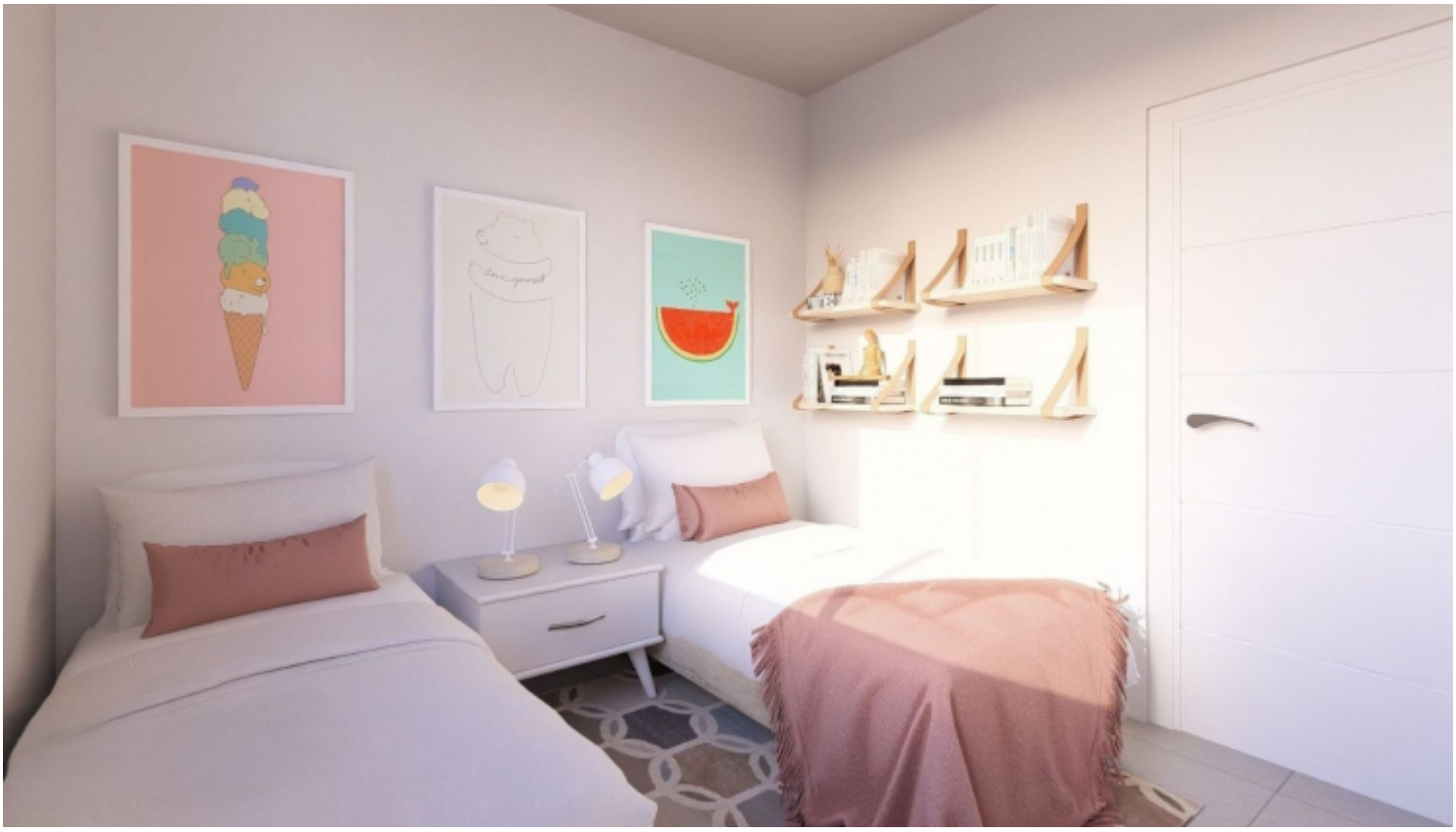

+34 680 885 136
Puerto Portals Local 74
Calviá 07181 ( )
rbkprime.com

The information presented is supplied by third parties for information purposes and is believed to be accurate. However, our company cannot guarantee its accuracy. The offer may be subject to errors, price changes, commissions or withdrawal from the market without prior notice. Property transfer costs, VAT and notary and registry fees are the buyer's responsibility. In accordance with Spanish regulations, agency commission is paid by the seller.

RBK PRIME International Real Estate

Apartamento en Jávea

650.000€

+34 680 885 136
Puerto Portals Local 74
Calviá 07181 ( )
rbkprime.com

The information presented is supplied by third parties for information purposes and is believed to be accurate. However, our company cannot guarantee its accuracy. The offer may be subject to errors, price changes, commissions or withdrawal from the market without prior notice. Property transfer costs, VAT and notary and registry fees are the buyer's responsibility. In accordance with Spanish regulations, agency commission is paid by the seller.

RBK PRIME International Real Estate

Apartamento en Jávea

650.000€

+34 680 885 136
Puerto Portals Local 74
Calviá 07181 ( )
rbkprime.com

The information presented is supplied by third parties for information purposes and is believed to be accurate. However, our company cannot guarantee its accuracy. The offer may be subject to errors, price changes, commissions or withdrawal from the market without prior notice. Property transfer costs, VAT and notary and registry fees are the buyer's responsibility. In accordance with Spanish regulations, agency commission is paid by the seller.

RBK PRIME International Real Estate

Apartamento en Jávea

650.000€

+34 680 885 136
Puerto Portals Local 74
Calviá 07181 ( )
rbkprime.com

The information presented is supplied by third parties for information purposes and is believed to be accurate. However, our company cannot guarantee its accuracy. The offer may be subject to errors, price changes, commissions or withdrawal from the market without prior notice. Property transfer costs, VAT and notary and registry fees are the buyer's responsibility. In accordance with Spanish regulations, agency commission is paid by the seller.

RBK PRIME International Real Estate

Apartamento en Jávea

650.000€

+34 680 885 136
Puerto Portals Local 74
Calviá 07181 ( )
rbkprime.com

The information presented is supplied by third parties for information purposes and is believed to be accurate. However, our company cannot guarantee its accuracy. The offer may be subject to errors, price changes, commissions or withdrawal from the market without prior notice. Property transfer costs, VAT and notary and registry fees are the buyer's responsibility. In accordance with Spanish regulations, agency commission is paid by the seller.

RBK PRIME International Real Estate

Apartamento en Jávea

650.000€

+34 680 885 136
Puerto Portals Local 74
Calviá 07181 ( )
rbkprime.com

The information presented is supplied by third parties for information purposes and is believed to be accurate. However, our company cannot guarantee its accuracy. The offer may be subject to errors, price changes, commissions or withdrawal from the market without prior notice. Property transfer costs, VAT and notary and registry fees are the buyer's responsibility. In accordance with Spanish regulations, agency commission is paid by the seller.

RBK PRIME International Real Estate

Apartamento en Jávea

650.000€

+34 680 885 136
Puerto Portals Local 74
Calviá 07181 ( )
rbkprime.com

The information presented is supplied by third parties for information purposes and is believed to be accurate. However, our company cannot guarantee its accuracy. The offer may be subject to errors, price changes, commissions or withdrawal from the market without prior notice. Property transfer costs, VAT and notary and registry fees are the buyer's responsibility. In accordance with Spanish regulations, agency commission is paid by the seller.