RBK PRIME International Real Estate

# BG1251

**€595,000**



## About the property: BG1251

2

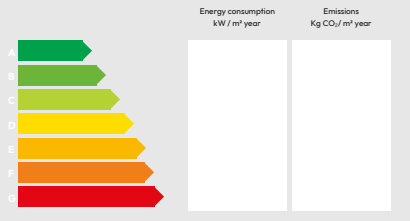


## Features

| | |
|---|---|
| Property type | Villa |
| Location | Sveti Vlas |
| | 40 Km |
| Built area | 200 m² |
| Terraces | 14 m² |
| Bedrooms | 4 |
| Bathrooms | 4 |
| Pool | Yes |
| Communal pool | No |
| Setting | Bulgaria |
| Garage spaces | 1 |
| Parking | |
| Year built | 2.023 |


+34 680 885 136
Puerto Portals, Local 74
07181 Calvià, ,
**rbkprime.com**



The information presented is supplied by third parties for information purposes and is believed to be accurate. However, our company cannot guarantee its accuracy. The offer may be subject to errors, price changes, commissions or withdrawal from the market without prior notice. Property transfer costs, VAT and notary and registry fees are the buyer's responsibility. In accordance with Spanish regulations, agency commission is paid by the seller.

RBK PRIME International Real Estate

**BG1251** **€595,000**





+34 680 885 136
Puerto Portals, Local 74
07181 Calvià, ,
**rbkprime.com**

The information presented is supplied by third parties for information purposes and is believed to be accurate. However, our company cannot guarantee its accuracy. The offer may be subject to errors, price changes, commissions or withdrawal from the market without prior notice. Property transfer costs, VAT and notary and registry fees are the buyer's responsibility. In accordance with Spanish regulations, agency commission is paid by the seller.

RBK PRIME International Real Estate

**BG1251** **€595,000**



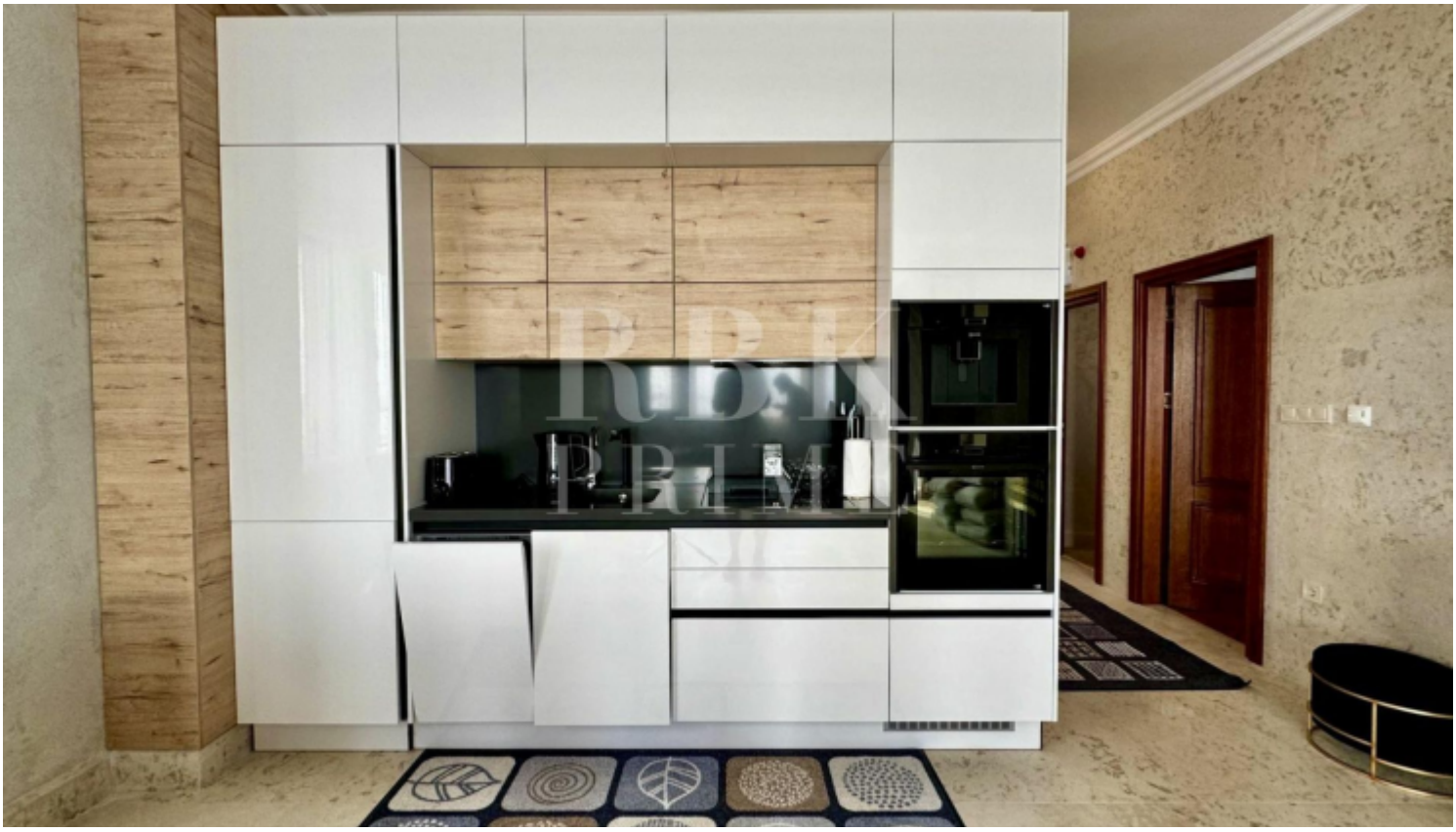

+34 680 885 136
Puerto Portals, Local 74
07181 Calvià, ,
**rbkprime.com**

The information presented is supplied by third parties for information purposes and is believed to be accurate. However, our company cannot guarantee its accuracy. The offer may be subject to errors, price changes, commissions or withdrawal from the market without prior notice. Property transfer costs, VAT and notary and registry fees are the buyer's responsibility. In accordance with Spanish regulations, agency commission is paid by the seller.

RBK PRIME International Real Estate

**BG1251** **€595,000**





+34 680 885 136
Puerto Portals, Local 74
07181 Calvià, ,
**rbkprime.com**

The information presented is supplied by third parties for information purposes and is believed to be accurate. However, our company cannot guarantee its accuracy. The offer may be subject to errors, price changes, commissions or withdrawal from the market without prior notice. Property transfer costs, VAT and notary and registry fees are the buyer's responsibility. In accordance with Spanish regulations, agency commission is paid by the seller.

RBK PRIME International Real Estate

## BG1251

## €595,000





+34 680 885 136
Puerto Portals, Local 74
07181 Calvià, ,
**rbkprime.com**

The information presented is supplied by third parties for information purposes and is believed to be accurate. However, our company cannot guarantee its accuracy. The offer may be subject to errors, price changes, commissions or withdrawal from the market without prior notice. Property transfer costs, VAT and notary and registry fees are the buyer's responsibility. In accordance with Spanish regulations, agency commission is paid by the seller.

RBK PRIME International Real Estate

**BG1251** **€595,000**





+34 680 885 136
Puerto Portals, Local 74
07181 Calvià, ,
**rbkprime.com**

The information presented is supplied by third parties for information purposes and is believed to be accurate. However, our company cannot guarantee its accuracy. The offer may be subject to errors, price changes, commissions or withdrawal from the market without prior notice. Property transfer costs, VAT and notary and registry fees are the buyer's responsibility. In accordance with Spanish regulations, agency commission is paid by the seller.

RBK PRIME International Real Estate

**BG1251** **€595,000**





+34 680 885 136
Puerto Portals, Local 74
07181 Calvià, ,
**rbkprime.com**

The information presented is supplied by third parties for information purposes and is believed to be accurate. However, our company cannot guarantee its accuracy. The offer may be subject to errors, price changes, commissions or withdrawal from the market without prior notice. Property transfer costs, VAT and notary and registry fees are the buyer's responsibility. In accordance with Spanish regulations, agency commission is paid by the seller.

RBK PRIME International Real Estate

# BG1251

**€595,000**



+34 680 885 136
Puerto Portals, Local 74
07181 Calvià, ,
**rbkprime.com**

The information presented is supplied by third parties for information purposes and is believed to be accurate. However, our company cannot guarantee its accuracy. The offer may be subject to errors, price changes, commissions or withdrawal from the market without prior notice. Property transfer costs, VAT and notary and registry fees are the buyer's responsibility. In accordance with Spanish regulations, agency commission is paid by the seller.