RBK PRIME International Real Estate

Apartment en Batumi

€135,759



Airport Distance: 5000M	**Built-In Cabinets**	**Community Garden**	**Community Gym**

About the property: GE1595

Located in the vibrant city of Batumi, this residential complex offers a selection of apartments and studios designed to meet the needs of those seeking a modern and functional home. With a total of 20 properties available, future residents can choose between one or two-bedroom options, all with a bathroom. The proximity to the sea, just 0.9 km, and the airport, 5 km, makes this location ideal for both those who wish to enjoy the beach and those who need to travel frequently. The inclusion of built-in wardrobes in each unit ensures optimal space utilization, providing practical and elegant storage solutions. OUTDOOR AREAS The exteriors of this residential complex in Batumi are designed to offer a pleasant and functional environment. Each apartment and studio features a terrace, allowing residents to enjoy the outdoors and the views offered by the location. The proximity to the sea, less than a kilometer away, provides quick and convenient access to the beach, ideal for those who enjoy outdoor activities or simply wish to relax by the sea. Additionally, the distance of just 5 km to the airport facilitate...

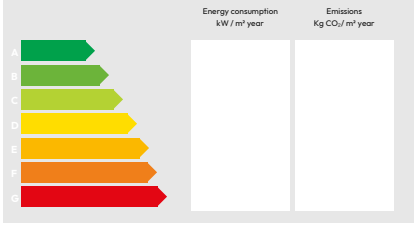

Features

Property type	Apartment
Location	Batumi
	0.9 Km
	5 Km
Built area	72 m²
Bedrooms	1
Bathrooms	1
Pool	Yes
Communal pool	No
Setting	Batumi

+34 680 885 136
Puerto Portals, Local 74
07181 Calvià, ,
rbkprime.com

The information presented is supplied by third parties for information purposes and is believed to be accurate. However, our company cannot guarantee its accuracy. The offer may be subject to errors, price changes, commissions or withdrawal from the market without prior notice. Property transfer costs, VAT and notary and registry fees are the buyer's responsibility. In accordance with Spanish regulations, agency commission is paid by the seller.

RBK PRIME International Real Estate

Apartment en Batumi

€135,759





+34 680 885 136
Puerto Portals, Local 74
07181 Calvià, ,
rbkprime.com

The information presented is supplied by third parties for information purposes and is believed to be accurate. However, our company cannot guarantee its accuracy. The offer may be subject to errors, price changes, commissions or withdrawal from the market without prior notice. Property transfer costs, VAT and notary and registry fees are the buyer's responsibility. In accordance with Spanish regulations, agency commission is paid by the seller.

RBK PRIME International Real Estate

Apartment en Batumi

€135,759





+34 680 885 136
Puerto Portals, Local 74
07181 Calvià, ,
rbkprime.com

The information presented is supplied by third parties for information purposes and is believed to be accurate. However, our company cannot guarantee its accuracy. The offer may be subject to errors, price changes, commissions or withdrawal from the market without prior notice. Property transfer costs, VAT and notary and registry fees are the buyer's responsibility. In accordance with Spanish regulations, agency commission is paid by the seller.

RBK PRIME International Real Estate

Apartment en Batumi

€135,759

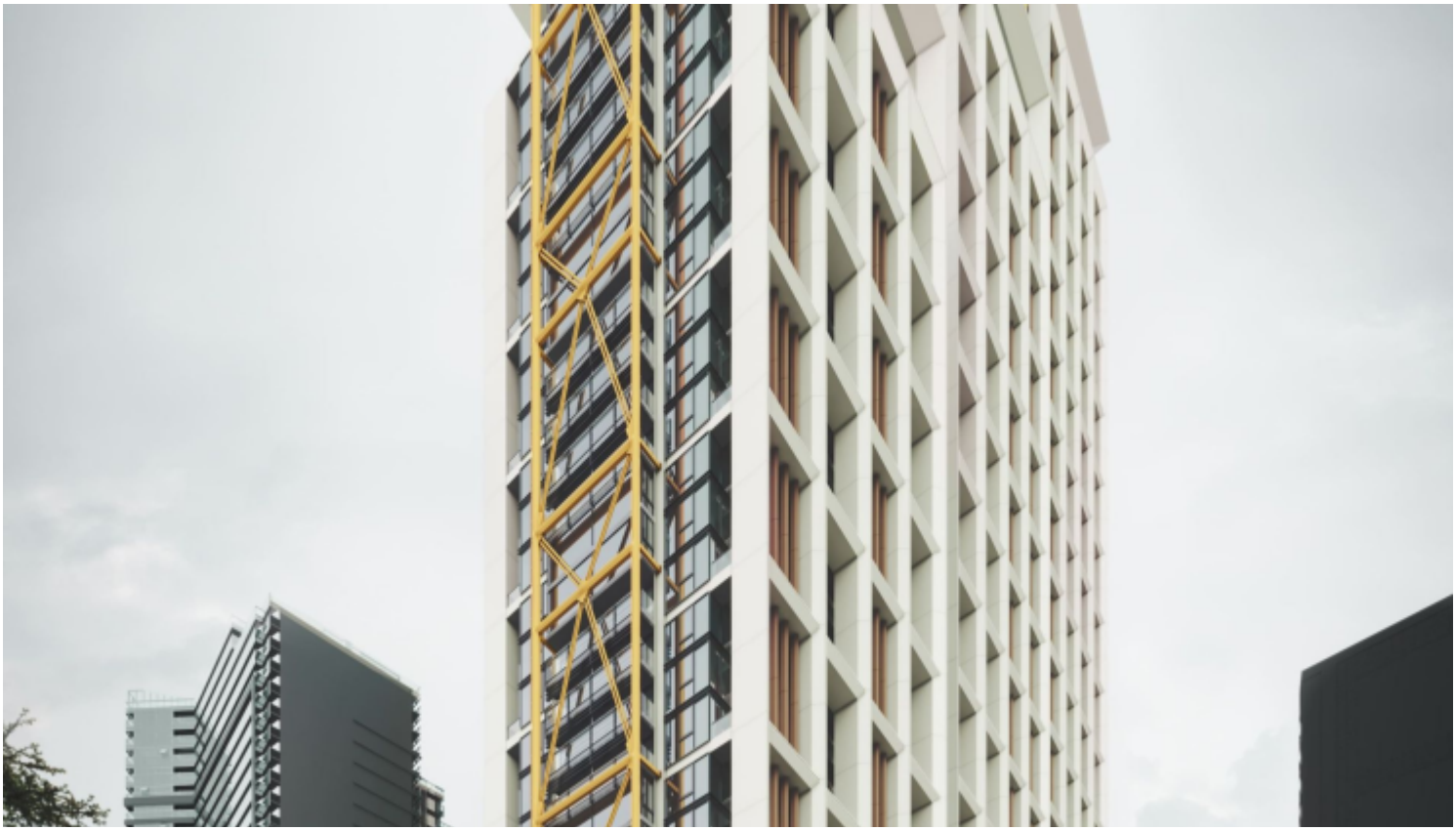



+34 680 885 136
Puerto Portals, Local 74
07181 Calvià, ,
rbkprime.com

The information presented is supplied by third parties for information purposes and is believed to be accurate. However, our company cannot guarantee its accuracy. The offer may be subject to errors, price changes, commissions or withdrawal from the market without prior notice. Property transfer costs, VAT and notary and registry fees are the buyer's responsibility. In accordance with Spanish regulations, agency commission is paid by the seller.

RBK PRIME International Real Estate

Apartment en Batumi

€135,759

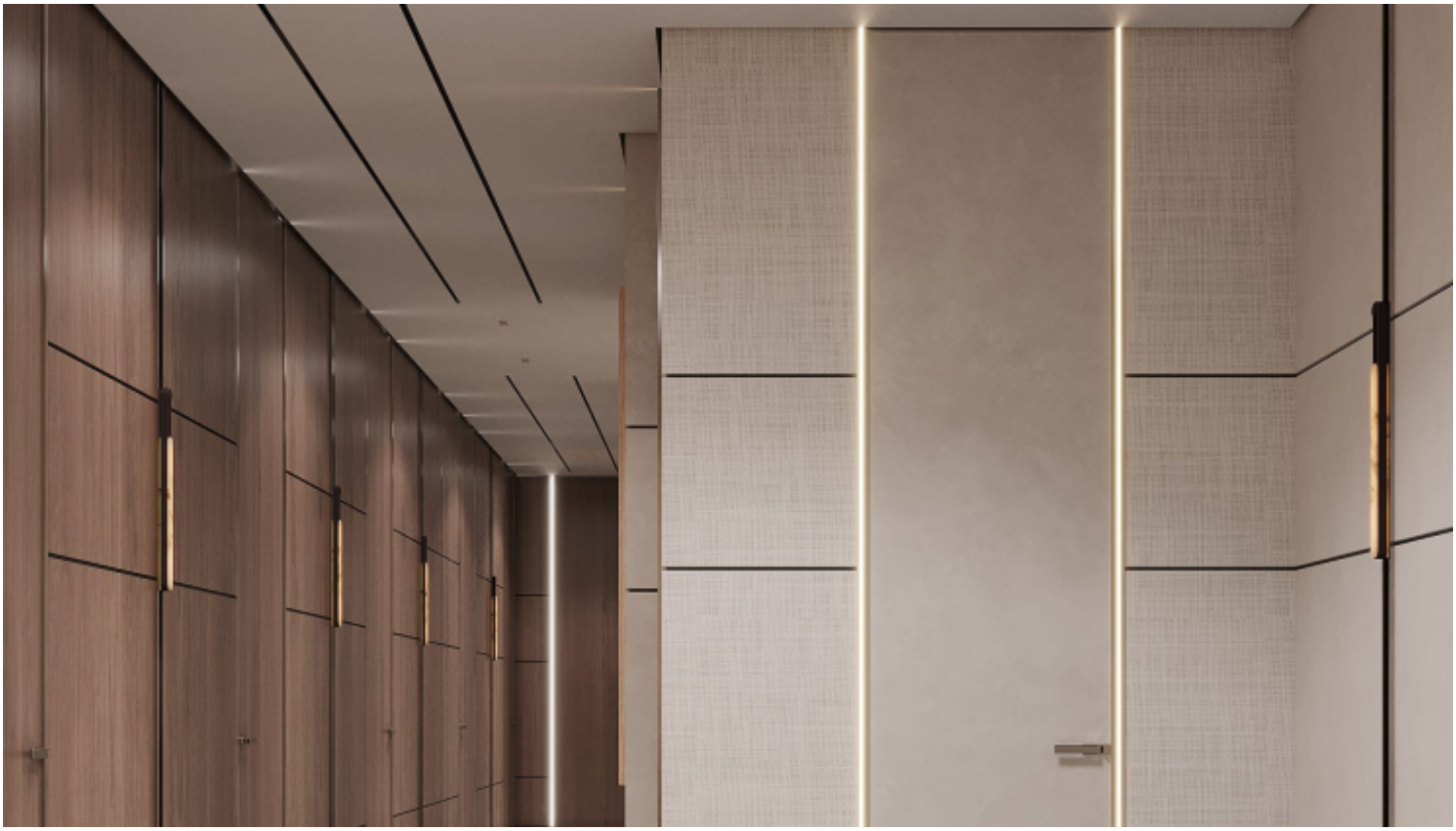



+34 680 885 136
Puerto Portals, Local 74
07181 Calvià, ,
rbkprime.com

The information presented is supplied by third parties for information purposes and is believed to be accurate. However, our company cannot guarantee its accuracy. The offer may be subject to errors, price changes, commissions or withdrawal from the market without prior notice. Property transfer costs, VAT and notary and registry fees are the buyer's responsibility. In accordance with Spanish regulations, agency commission is paid by the seller.

RBK PRIME International Real Estate

Apartment en Batumi

€135,759





+34 680 885 136
Puerto Portals, Local 74
07181 Calvià, ,
rbkprime.com

The information presented is supplied by third parties for information purposes and is believed to be accurate. However, our company cannot guarantee its accuracy. The offer may be subject to errors, price changes, commissions or withdrawal from the market without prior notice. Property transfer costs, VAT and notary and registry fees are the buyer's responsibility. In accordance with Spanish regulations, agency commission is paid by the seller.

RBK PRIME International Real Estate

Apartment en Batumi

€135,759





+34 680 885 136
Puerto Portals, Local 74
07181 Calvià, ,
rbkprime.com

The information presented is supplied by third parties for information purposes and is believed to be accurate. However, our company cannot guarantee its accuracy. The offer may be subject to errors, price changes, commissions or withdrawal from the market without prior notice. Property transfer costs, VAT and notary and registry fees are the buyer's responsibility. In accordance with Spanish regulations, agency commission is paid by the seller.

RBK PRIME International Real Estate

Apartment en Batumi

€135,759







+34 680 885 136
Puerto Portals, Local 74
07181 Calvià, ,
rbkprime.com

The information presented is supplied by third parties for information purposes and is believed to be accurate. However, our company cannot guarantee its accuracy. The offer may be subject to errors, price changes, commissions or withdrawal from the market without prior notice. Property transfer costs, VAT and notary and registry fees are the buyer's responsibility. In accordance with Spanish regulations, agency commission is paid by the seller.

RBK PRIME International Real Estate

Apartment en Batumi

€135,759





+34 680 885 136
Puerto Portals, Local 74
07181 Calvià, ,
rbkprime.com

The information presented is supplied by third parties for information purposes and is believed to be accurate. However, our company cannot guarantee its accuracy. The offer may be subject to errors, price changes, commissions or withdrawal from the market without prior notice. Property transfer costs, VAT and notary and registry fees are the buyer's responsibility. In accordance with Spanish regulations, agency commission is paid by the seller.

RBK PRIME International Real Estate

Apartment en Batumi

€135,759



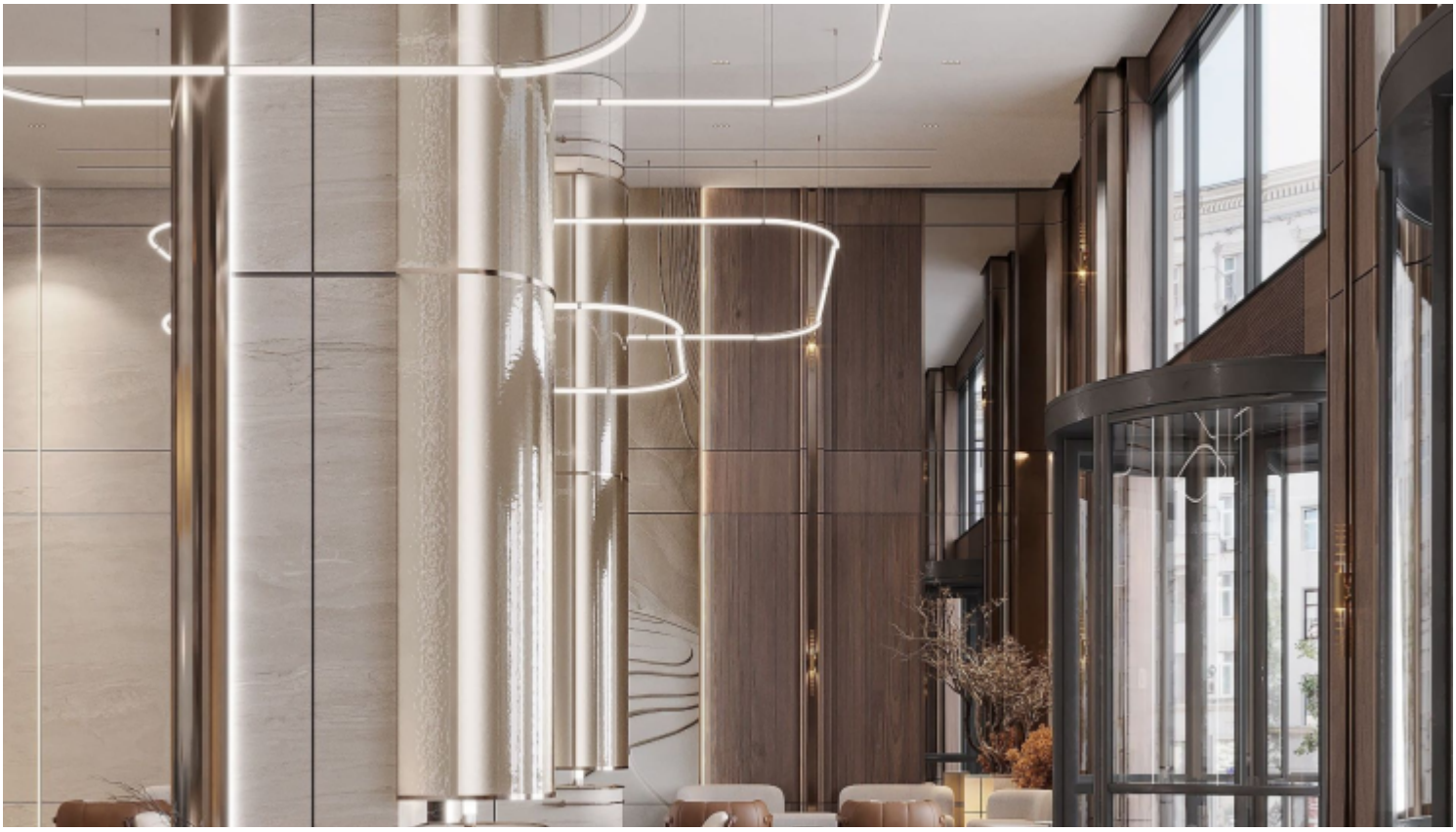

+34 680 885 136
Puerto Portals, Local 74
07181 Calvià, ,
rbkprime.com

The information presented is supplied by third parties for information purposes and is believed to be accurate. However, our company cannot guarantee its accuracy. The offer may be subject to errors, price changes, commissions or withdrawal from the market without prior notice. Property transfer costs, VAT and notary and registry fees are the buyer's responsibility. In accordance with Spanish regulations, agency commission is paid by the seller.

RBK PRIME International Real Estate

Apartment en Batumi

€135,759





+34 680 885 136
Puerto Portals, Local 74
07181 Calvià, ,
rbkprime.com

The information presented is supplied by third parties for information purposes and is believed to be accurate. However, our company cannot guarantee its accuracy. The offer may be subject to errors, price changes, commissions or withdrawal from the market without prior notice. Property transfer costs, VAT and notary and registry fees are the buyer's responsibility. In accordance with Spanish regulations, agency commission is paid by the seller.

RBK PRIME International Real Estate

Apartment en Batumi

€135,759





+34 680 885 136
Puerto Portals, Local 74
07181 Calvià, ,
rbkprime.com

The information presented is supplied by third parties for information purposes and is believed to be accurate. However, our company cannot guarantee its accuracy. The offer may be subject to errors, price changes, commissions or withdrawal from the market without prior notice. Property transfer costs, VAT and notary and registry fees are the buyer's responsibility. In accordance with Spanish regulations, agency commission is paid by the seller.

RBK PRIME International Real Estate

Apartment en Batumi

€135,759

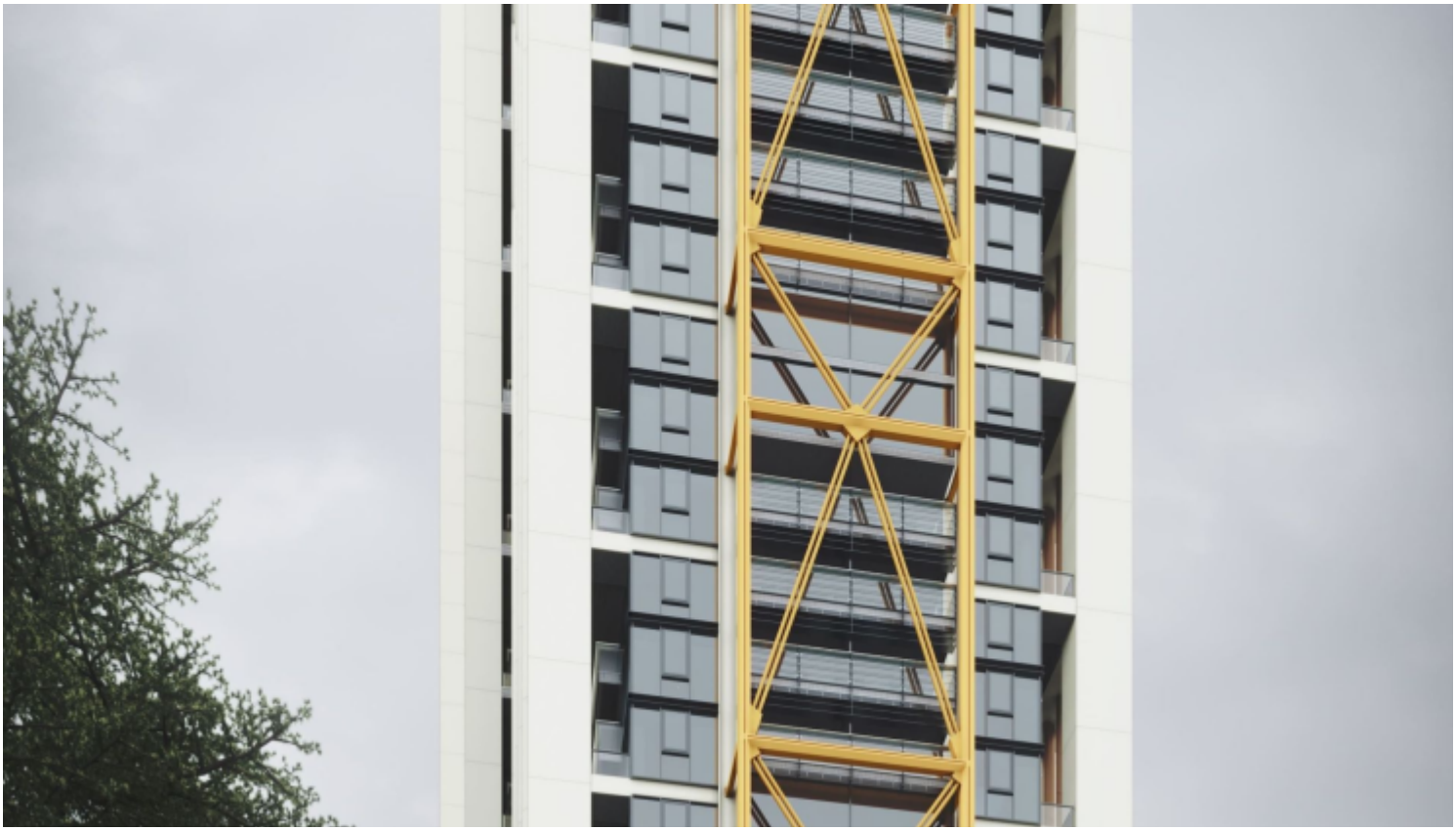



+34 680 885 136
Puerto Portals, Local 74
07181 Calvià, ,
rbkprime.com

The information presented is supplied by third parties for information purposes and is believed to be accurate. However, our company cannot guarantee its accuracy. The offer may be subject to errors, price changes, commissions or withdrawal from the market without prior notice. Property transfer costs, VAT and notary and registry fees are the buyer's responsibility. In accordance with Spanish regulations, agency commission is paid by the seller.

RBK PRIME International Real Estate

Apartment en Batumi

€135,759





+34 680 885 136
Puerto Portals, Local 74
07181 Calvià, ,
rbkprime.com

The information presented is supplied by third parties for information purposes and is believed to be accurate. However, our company cannot guarantee its accuracy. The offer may be subject to errors, price changes, commissions or withdrawal from the market without prior notice. Property transfer costs, VAT and notary and registry fees are the buyer's responsibility. In accordance with Spanish regulations, agency commission is paid by the seller.

RBK PRIME International Real Estate

Apartment en Batumi

€135,759





+34 680 885 136
Puerto Portals, Local 74
07181 Calvià, ,
rbkprime.com

The information presented is supplied by third parties for information purposes and is believed to be accurate. However, our company cannot guarantee its accuracy. The offer may be subject to errors, price changes, commissions or withdrawal from the market without prior notice. Property transfer costs, VAT and notary and registry fees are the buyer's responsibility. In accordance with Spanish regulations, agency commission is paid by the seller.

RBK PRIME International Real Estate

Apartment en Batumi

€135,759





+34 680 885 136
Puerto Portals, Local 74
07181 Calvià, ,
rbkprime.com

The information presented is supplied by third parties for information purposes and is believed to be accurate. However, our company cannot guarantee its accuracy. The offer may be subject to errors, price changes, commissions or withdrawal from the market without prior notice. Property transfer costs, VAT and notary and registry fees are the buyer's responsibility. In accordance with Spanish regulations, agency commission is paid by the seller.

RBK PRIME International Real Estate

Apartment en Batumi

€135,759





+34 680 885 136
Puerto Portals, Local 74
07181 Calvià, ,
rbkprime.com

The information presented is supplied by third parties for information purposes and is believed to be accurate. However, our company cannot guarantee its accuracy. The offer may be subject to errors, price changes, commissions or withdrawal from the market without prior notice. Property transfer costs, VAT and notary and registry fees are the buyer's responsibility. In accordance with Spanish regulations, agency commission is paid by the seller.

RBK PRIME International Real Estate

Apartment en Batumi

€135,759





+34 680 885 136
Puerto Portals, Local 74
07181 Calvià, ,
rbkprime.com

The information presented is supplied by third parties for information purposes and is believed to be accurate. However, our company cannot guarantee its accuracy. The offer may be subject to errors, price changes, commissions or withdrawal from the market without prior notice. Property transfer costs, VAT and notary and registry fees are the buyer's responsibility. In accordance with Spanish regulations, agency commission is paid by the seller.

RBK PRIME International Real Estate

Apartment en Batumi

€135,759





+34 680 885 136
Puerto Portals, Local 74
07181 Calvià, ,
rbkprime.com

The information presented is supplied by third parties for information purposes and is believed to be accurate. However, our company cannot guarantee its accuracy. The offer may be subject to errors, price changes, commissions or withdrawal from the market without prior notice. Property transfer costs, VAT and notary and registry fees are the buyer's responsibility. In accordance with Spanish regulations, agency commission is paid by the seller.

RBK PRIME International Real Estate

Apartment en Batumi

€135,759

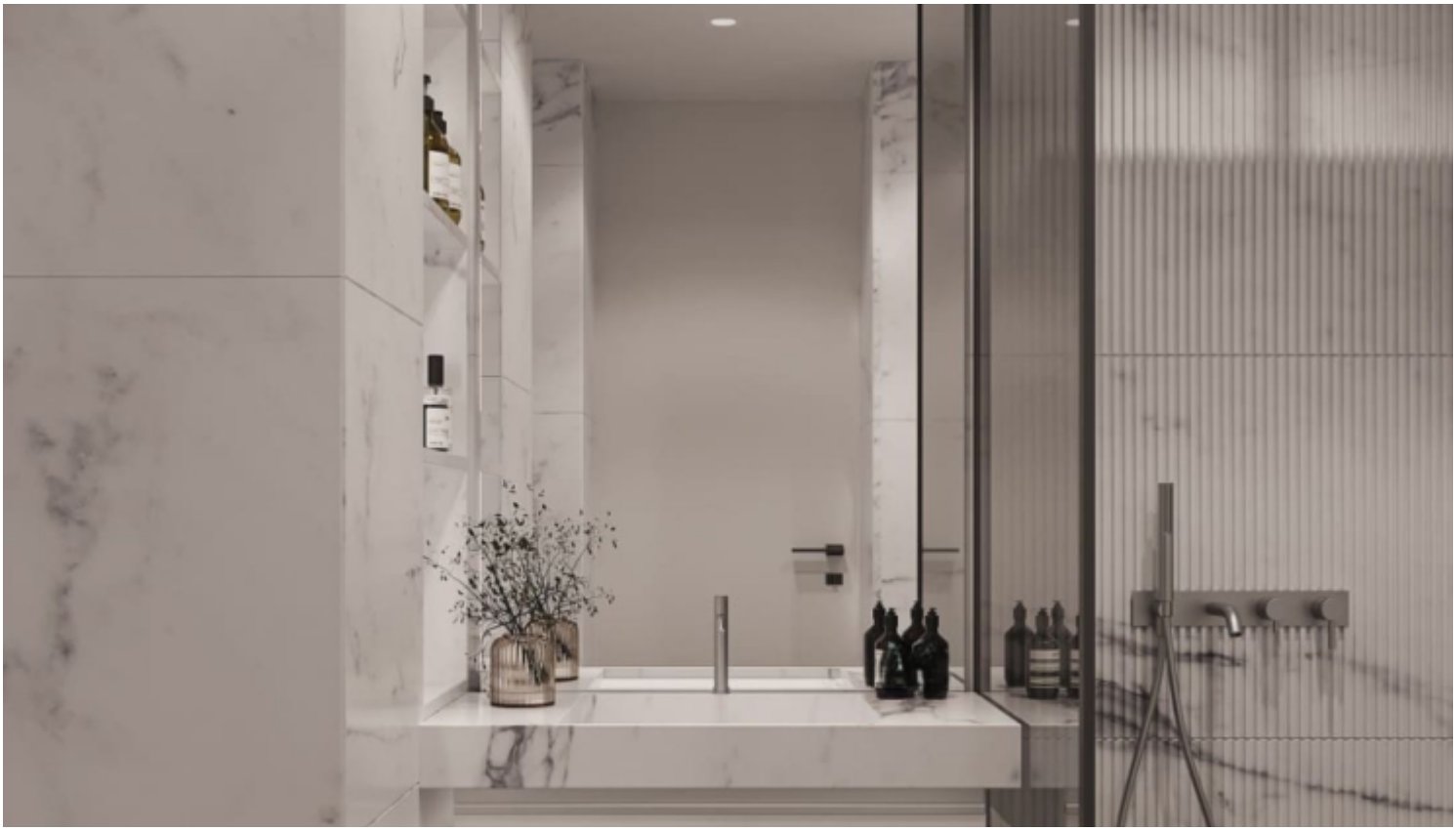



+34 680 885 136
Puerto Portals, Local 74
07181 Calvià, ,
rbkprime.com

The information presented is supplied by third parties for information purposes and is believed to be accurate. However, our company cannot guarantee its accuracy. The offer may be subject to errors, price changes, commissions or withdrawal from the market without prior notice. Property transfer costs, VAT and notary and registry fees are the buyer's responsibility. In accordance with Spanish regulations, agency commission is paid by the seller.

RBK PRIME International Real Estate

Apartment en Batumi

€135,759





+34 680 885 136
Puerto Portals, Local 74
07181 Calvià, ,
rbkprime.com

The information presented is supplied by third parties for information purposes and is believed to be accurate. However, our company cannot guarantee its accuracy. The offer may be subject to errors, price changes, commissions or withdrawal from the market without prior notice. Property transfer costs, VAT and notary and registry fees are the buyer's responsibility. In accordance with Spanish regulations, agency commission is paid by the seller.

RBK PRIME International Real Estate

Apartment en Batumi

€135,759





+34 680 885 136
Puerto Portals, Local 74
07181 Calvià, ,
rbkprime.com

The information presented is supplied by third parties for information purposes and is believed to be accurate. However, our company cannot guarantee its accuracy. The offer may be subject to errors, price changes, commissions or withdrawal from the market without prior notice. Property transfer costs, VAT and notary and registry fees are the buyer's responsibility. In accordance with Spanish regulations, agency commission is paid by the seller.

RBK PRIME International Real Estate

Apartment en Batumi

€135,759





+34 680 885 136
Puerto Portals, Local 74
07181 Calvià, ,
rbkprime.com

The information presented is supplied by third parties for information purposes and is believed to be accurate. However, our company cannot guarantee its accuracy. The offer may be subject to errors, price changes, commissions or withdrawal from the market without prior notice. Property transfer costs, VAT and notary and registry fees are the buyer's responsibility. In accordance with Spanish regulations, agency commission is paid by the seller.

RBK PRIME International Real Estate

Apartment en Batumi

€135,759





+34 680 885 136
Puerto Portals, Local 74
07181 Calvià, ,
rbkprime.com

The information presented is supplied by third parties for information purposes and is believed to be accurate. However, our company cannot guarantee its accuracy. The offer may be subject to errors, price changes, commissions or withdrawal from the market without prior notice. Property transfer costs, VAT and notary and registry fees are the buyer's responsibility. In accordance with Spanish regulations, agency commission is paid by the seller.

RBK PRIME International Real Estate

Apartment en Batumi

€135,759





+34 680 885 136
Puerto Portals, Local 74
07181 Calvià, ,
rbkprime.com

The information presented is supplied by third parties for information purposes and is believed to be accurate. However, our company cannot guarantee its accuracy. The offer may be subject to errors, price changes, commissions or withdrawal from the market without prior notice. Property transfer costs, VAT and notary and registry fees are the buyer's responsibility. In accordance with Spanish regulations, agency commission is paid by the seller.

RBK PRIME International Real Estate

Apartment en Batumi

€135,759



+34 680 885 136
Puerto Portals, Local 74
07181 Calvià, ,
rbkprime.com

The information presented is supplied by third parties for information purposes and is believed to be accurate. However, our company cannot guarantee its accuracy. The offer may be subject to errors, price changes, commissions or withdrawal from the market without prior notice. Property transfer costs, VAT and notary and registry fees are the buyer's responsibility. In accordance with Spanish regulations, agency commission is paid by the seller.